

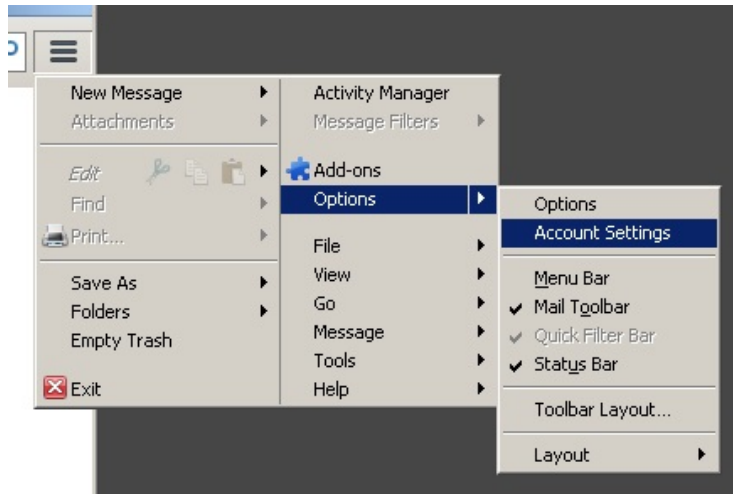

# Setup manual: E-mail client Thunderbird

1. Run Thunderbird.
2. If it's the first time a wizard will show up.  
Otherwise, go to [ Account Settings ]:



3. Now go to [ Add Mail Account ]:

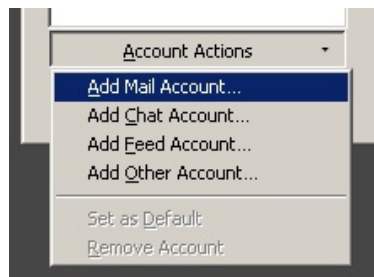

4. Then fill all fields with your user credentials and click to [ Continue ]:



5. At this point you have to click at [ Manual Config ]:

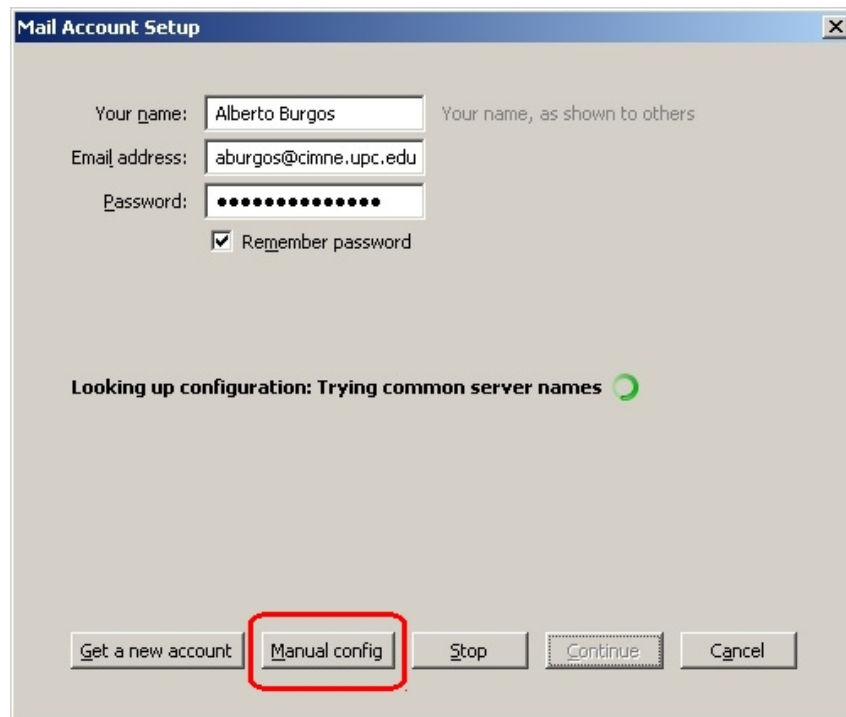

6. Then fill all the other fields as shown below:

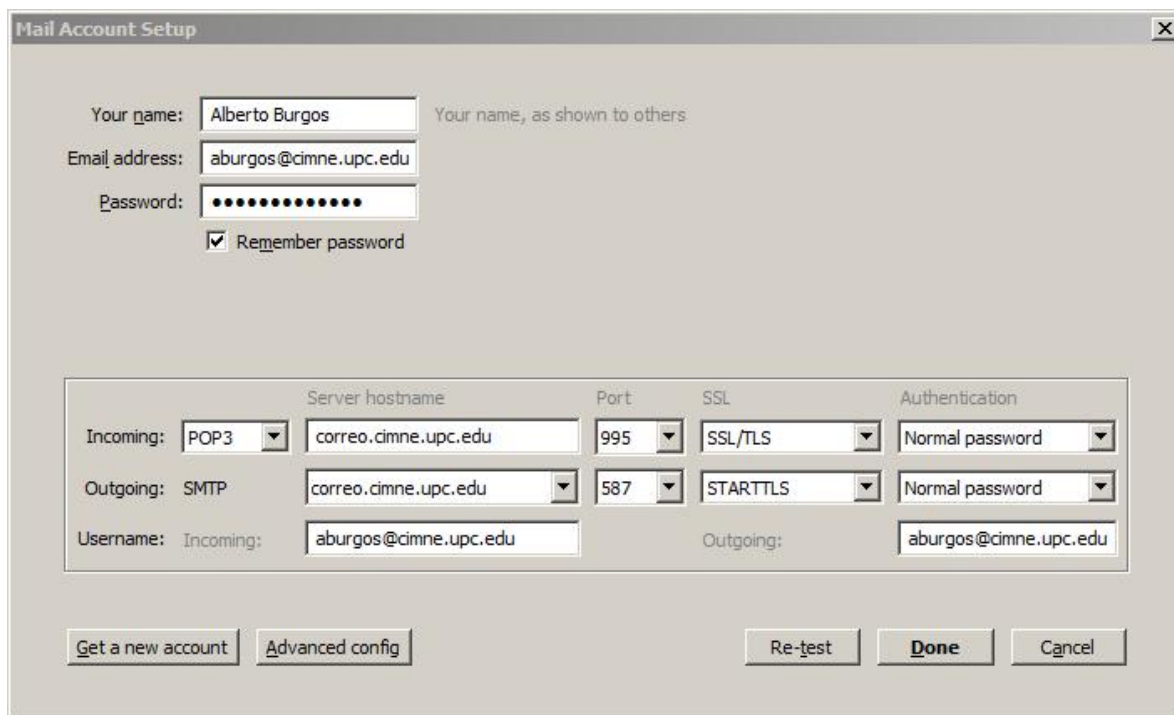

At Username fields (Incoming & Outgoing) you have to type your e-mail address.

7. Now click at [ Advanced config ] and check your account parameters:

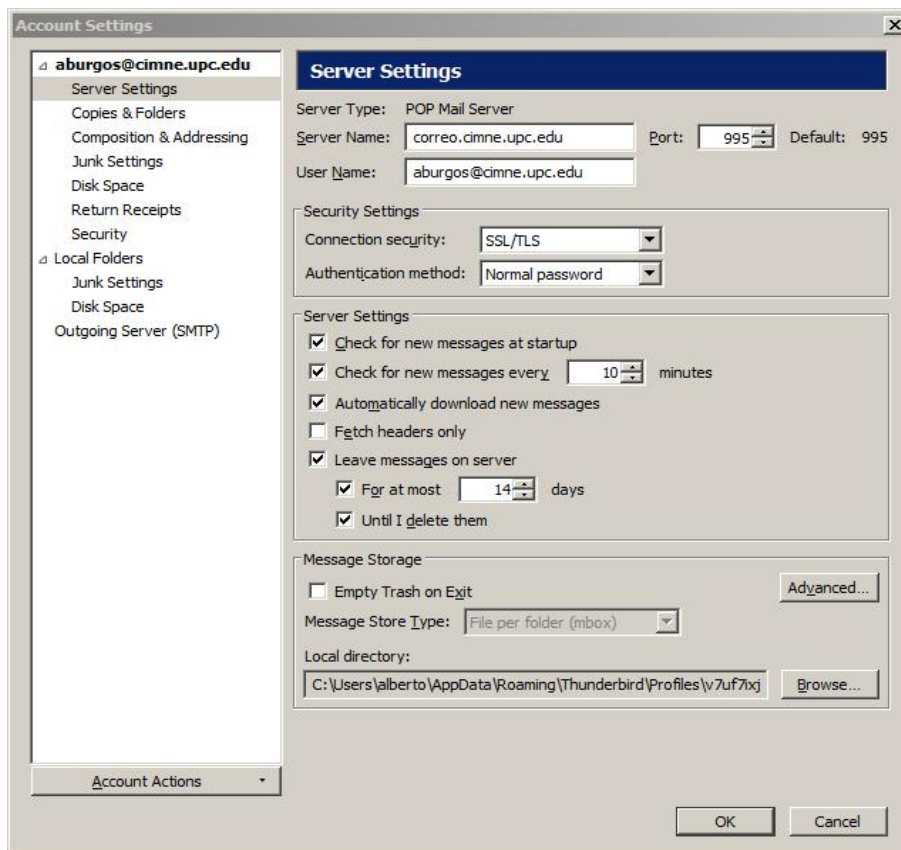

- You can config **how much time messages are left at server**. We recommend **14 to 30 days**.
8. Now it's time to check the e-mail. Send an e-mail to yourself and check the inbox. Is possible that the following window appears. Simply click at [ Confirm Security Exception ]. This window is due to our strong security police and appears only the first time.

